Anlässe
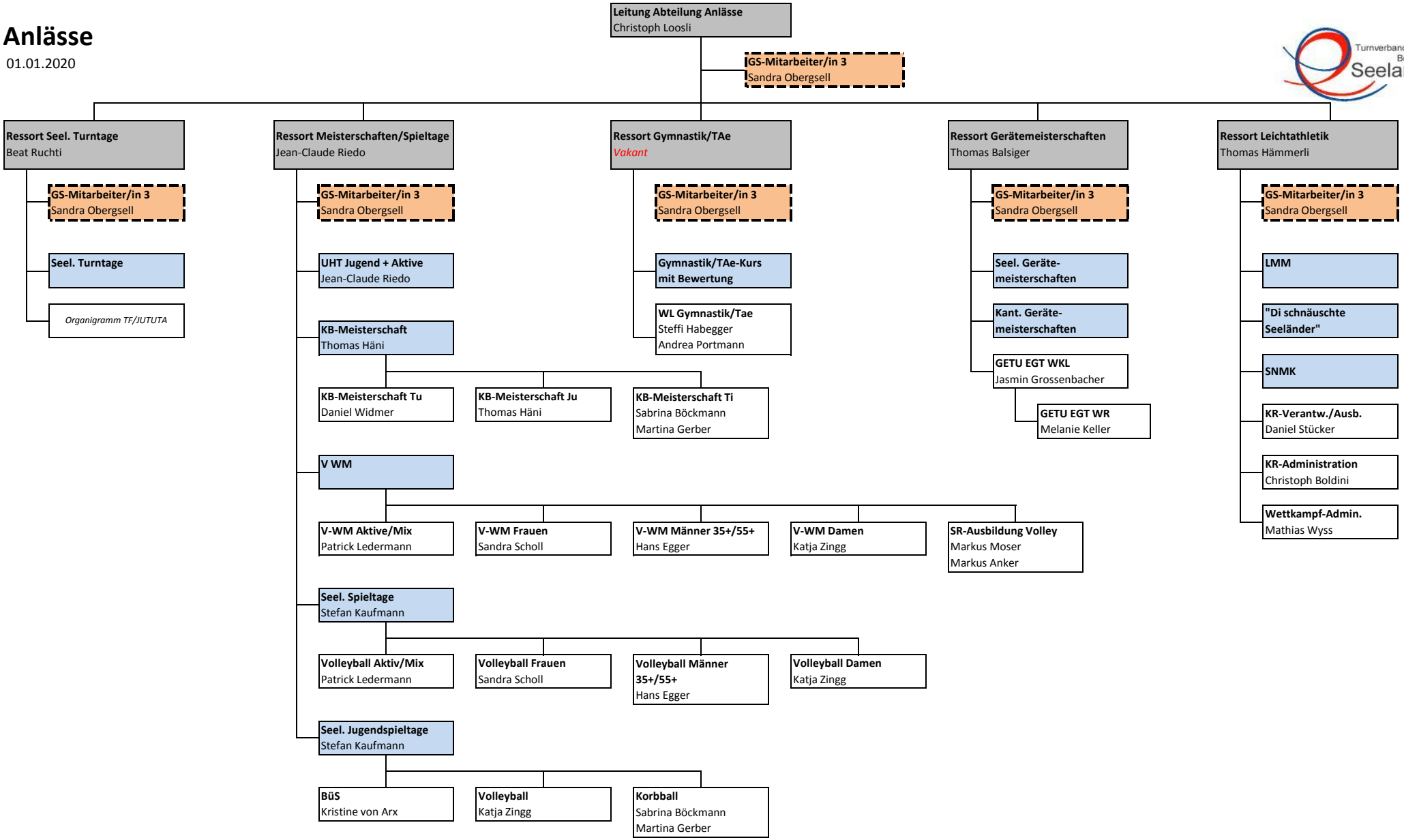
01.01.2020